

GROUND FLOOR PLAN
LVL : ± 0.0 M

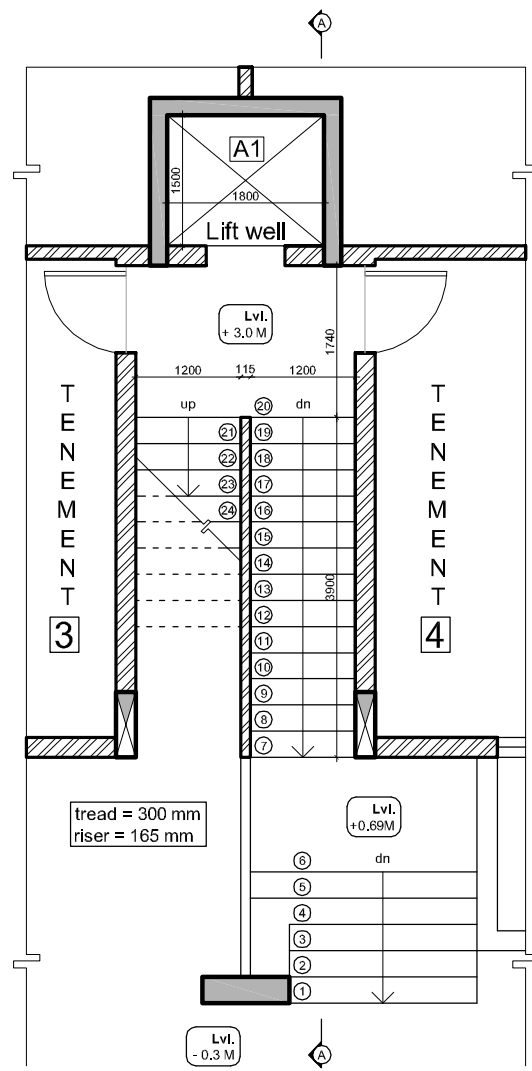

FIRST FLOOR PLAN
LVL : +3.00 M

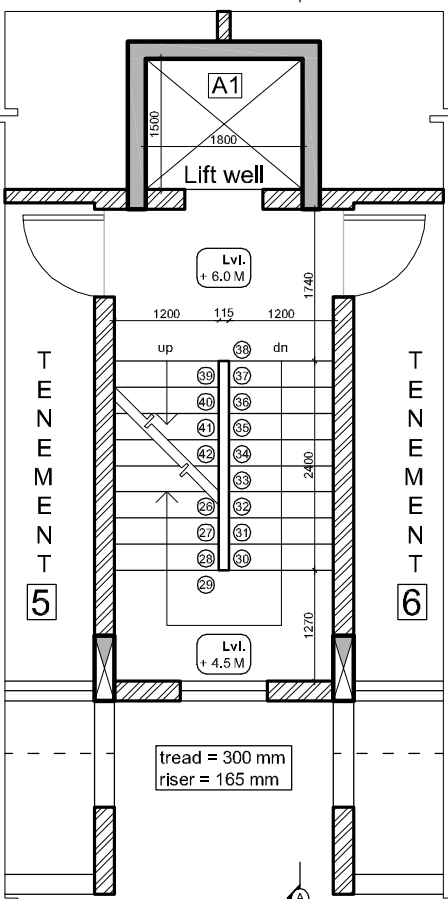

SECOND FLOOR PLAN
LVL : +6.00 M

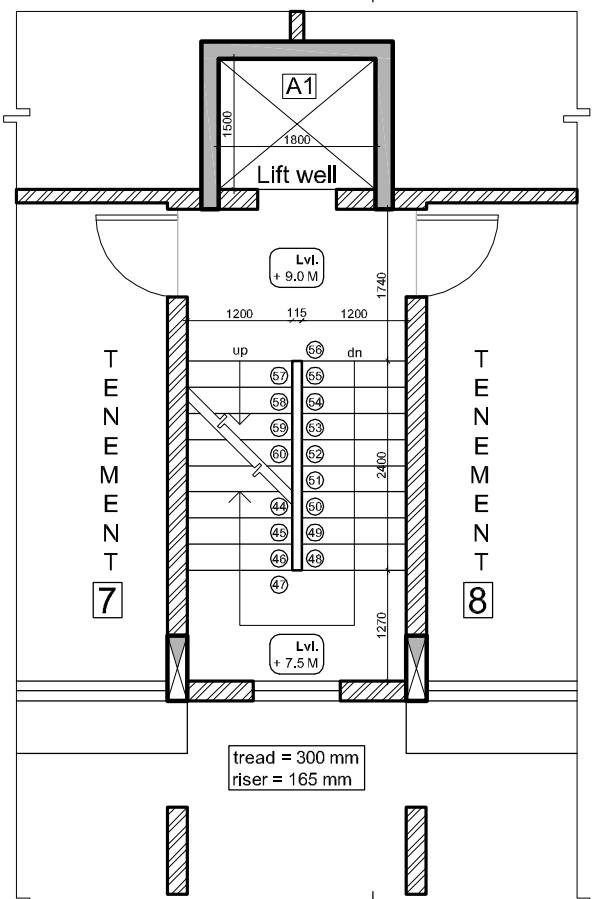

THIRD FLOOR PLAN
LVL : +9.00 M

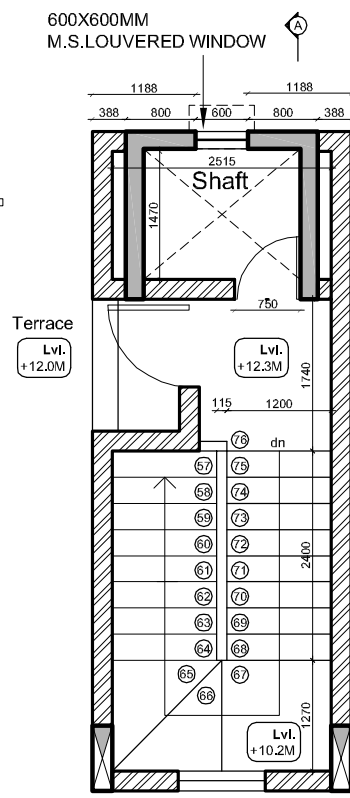

TERRACE FLOOR PLAN
LVL : +12.00 M

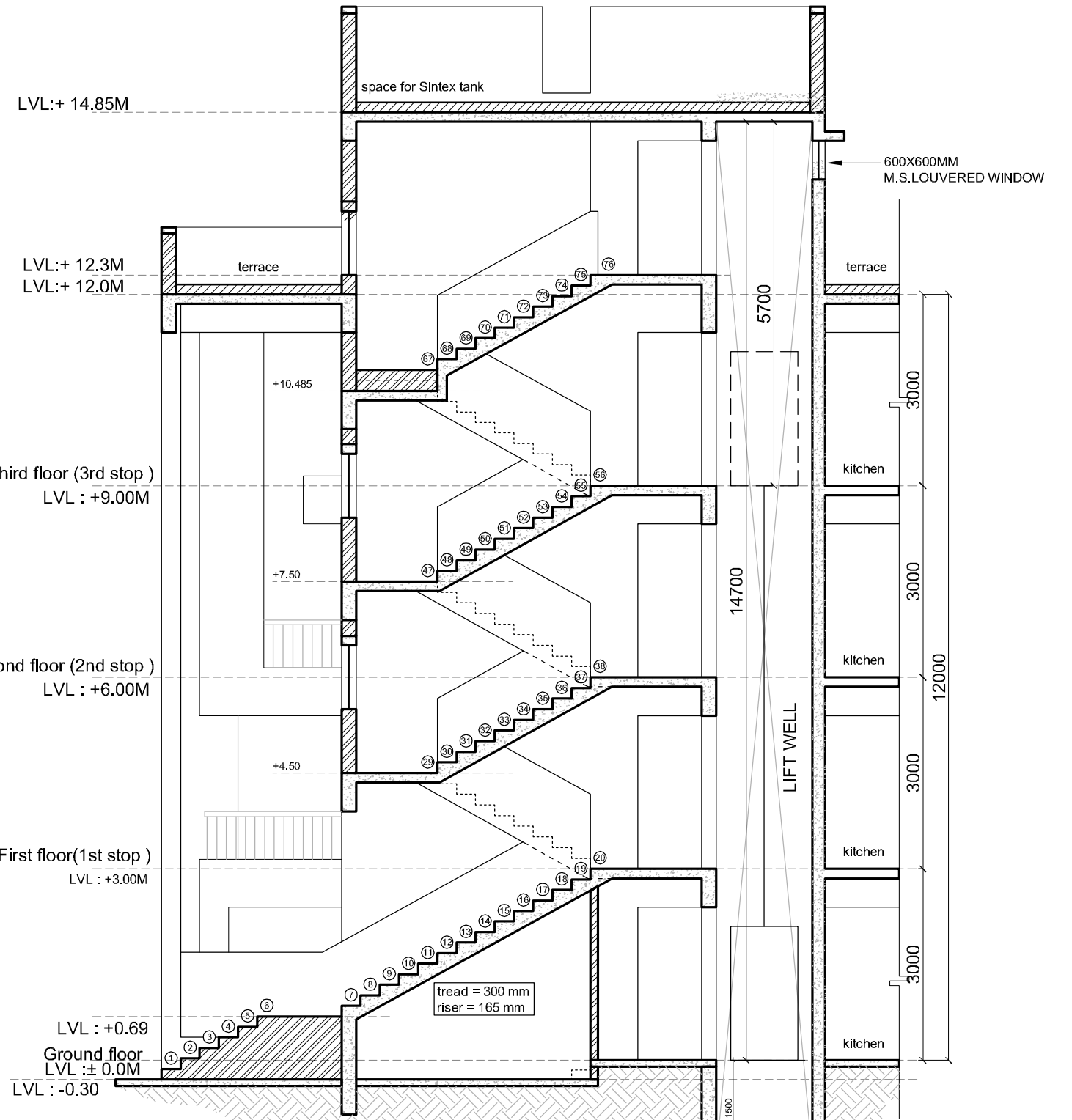

SECTION - AA

NOTE :
2 TENEMENTS PER FLOOR
TOTAL FLOORS = 4 (G+3)
TOTAL TENEMENTS = (2 X 4)
= 8 TENEMENTS

HOUSING TYPE : K1
LIFT PROPOSED : 1 NO.
Lift capacity : 6 persons
(408 kg)
Travel distance : 3 stops

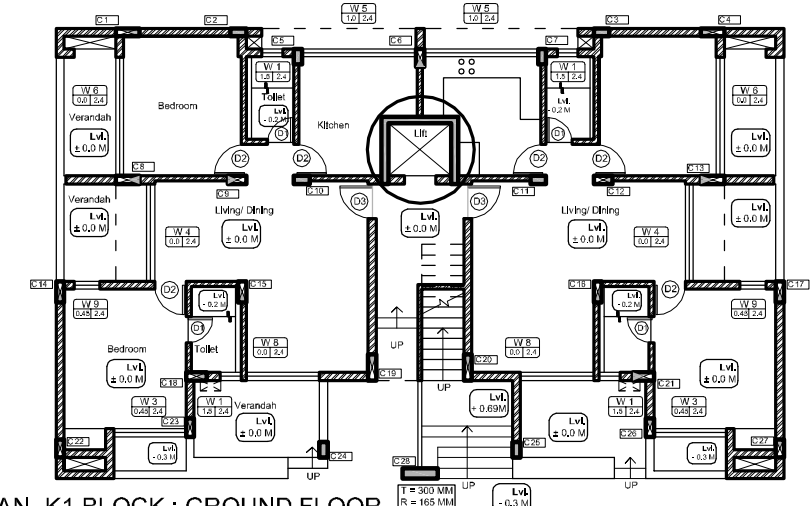

KEY PLAN - K1 BLOCK : GROUND FLOOR

CHECKED	DATE
NO.	REVISIONS
RAJEEV VISHWASRAO ARCHITECTS & PLANNERS SANSKRIT - 3RD FLOOR, 90/99 SANDSHIV PETH, NEAR RAJENDRANAGAR, TEL. ECHHE FUR-411 039 TEL/FAX : 24630088, 24630093 e-mail : rajeev@rajeevgroup.com	
SACHIN AGSHIKAR ARCHITECTS & PLANNERS	
TITLE : K1 - LIFT DETAILS PROJECT : HOSTEL BUILDING AT IUC A CAMPUS PUNE CLIENT : INTER UNIVERSITY CENTER FOR ASTRONOMY & ASTROPHYSICS	
DRAWN BY	CHECKED BY
DATE	14 DEC 2011
SCALE	1:50
NORTH	
DRAWING NO.	A-132a
REVISION - R0	
<small> PLOT DATE: 13 MARCH 2012 RAJEEV VISHWASRAO PRO. 02/12/2011 SACHIN AGSHIKAR ARCHITECTS & PLANNERS </small>	