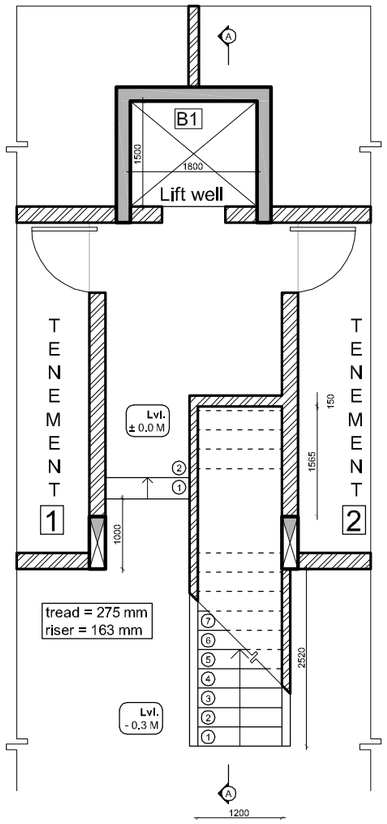

GROUND FLOOR PLAN
LVL :± 0.0M

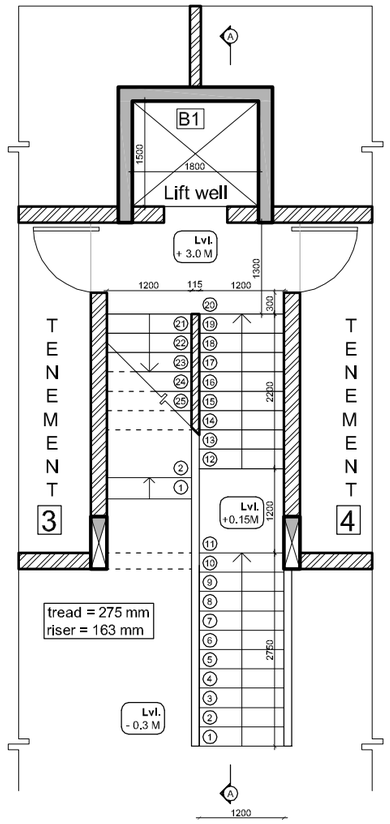

FIRST FLOOR PLAN
LVL : +3.00M

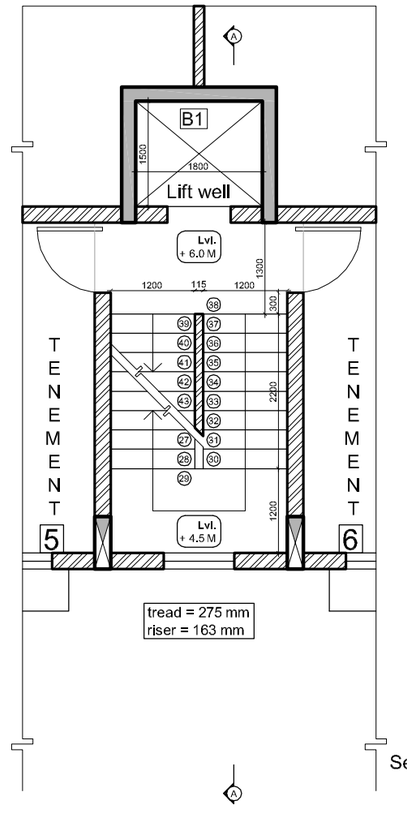

SECOND FLOOR PLAN
LVL : +6.00M

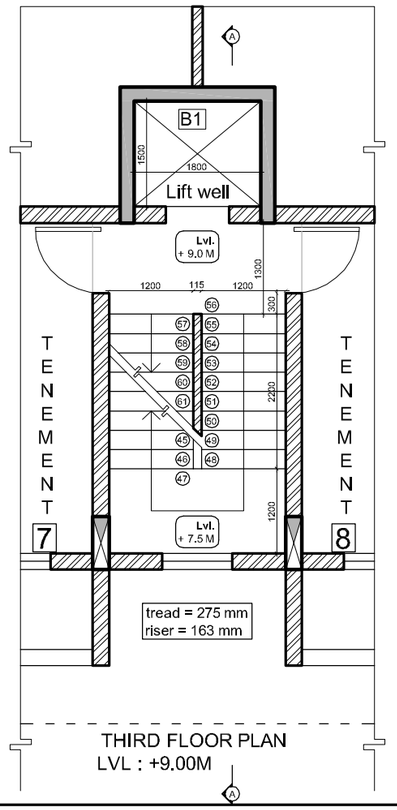

THIRD FLOOR PLAN
LVL : +9.00M

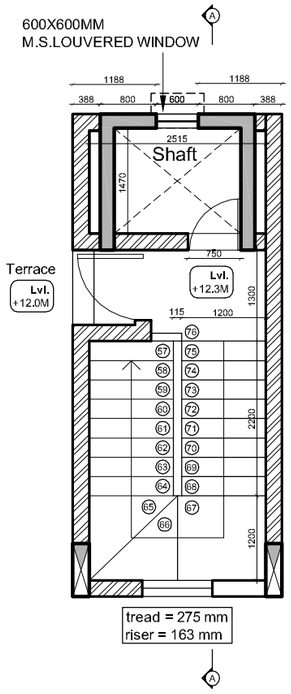

TERRACE FLOOR PLAN
LVL : +12.00M

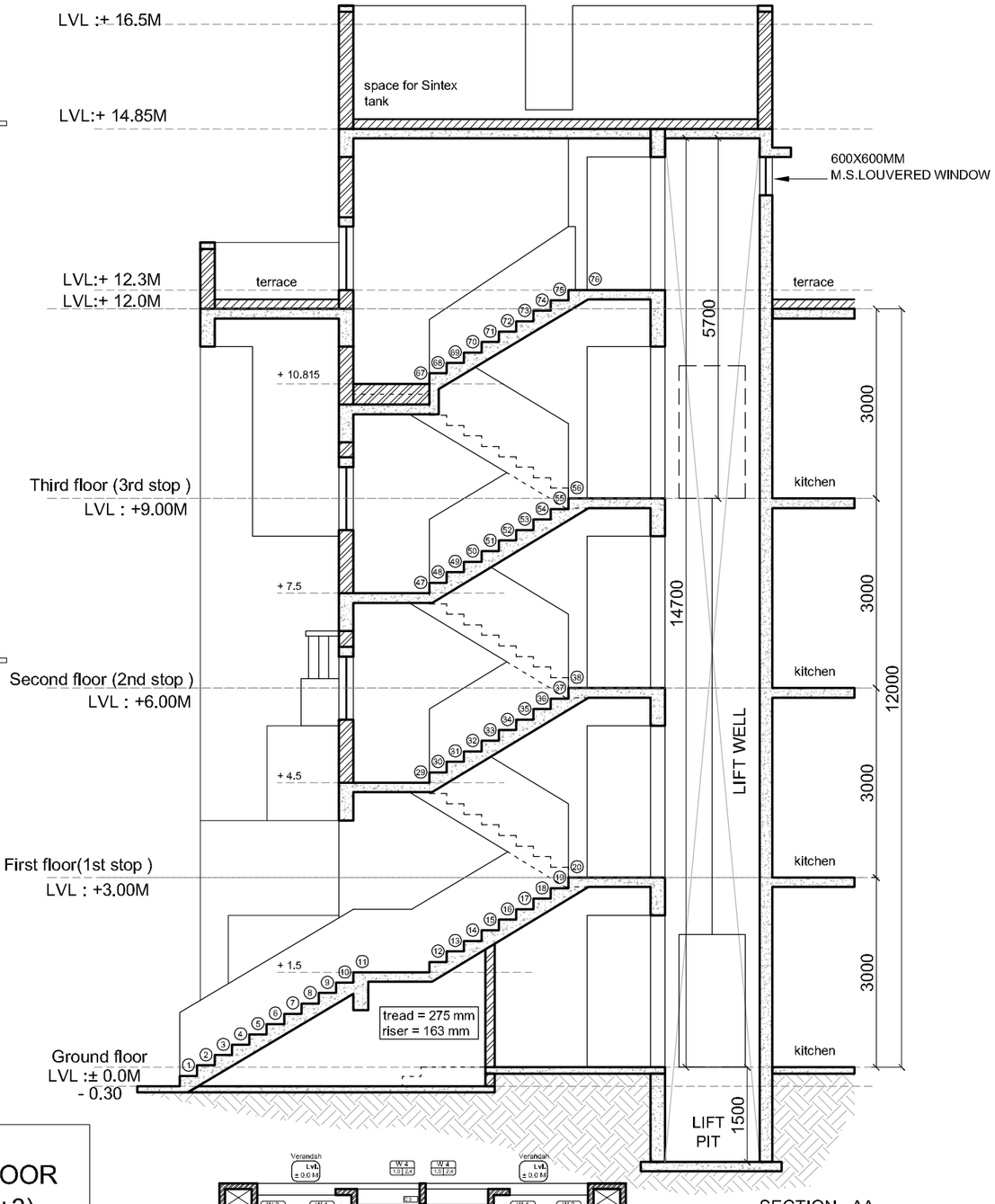

SECTION - AA

NOTE :
2 TENEMENTS PER FLOOR
TOTAL FLOORS = 4 (G+3)
TOTAL TENEMENTS = (2 X 4)
= 8 TENEMENTS

HOUSING TYPE : K2
LIFT PROPOSED : 1 NO.
Lift capacity : 6 persons
(408 kg)
Travel distance : 3 stops

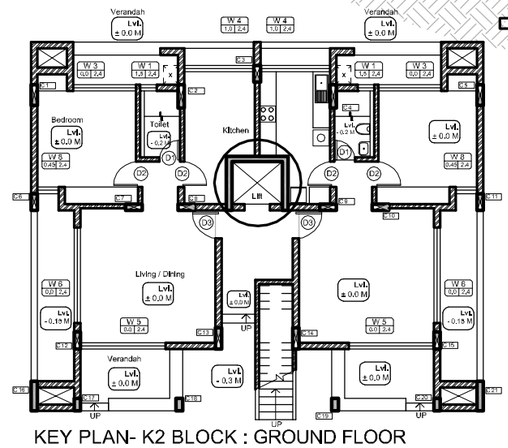

KEY PLAN- K2 BLOCK : GROUND FLOOR

NO.	REVISIONS	DATE	CHECKED

RAJEEV VISHWASRAO
ARCHITECTS & PLANNERS
SACHIN AGSHIKAR
ARCHITECTS & PLANNERS

TITLE K2 - LIFT DETAILS
PROJECT : HOSTEL BUILDING AT I U C A A CAMPUS ,PUNE
CLIENT : INTER UNIVERSITY CENTER FOR ASTRONOMY & ASTROPHYSICS

DRAWN BY ----
CHECKED BY ----
DATE 14 DEC 2011
SCALE 1:50
NORTH

DRAWING NO. A-232a
REVISION - R0
PLOT DATE: 13 MARCH 2012